

DELHI UNIVERSITY

DAULAT RAM COLLEGE

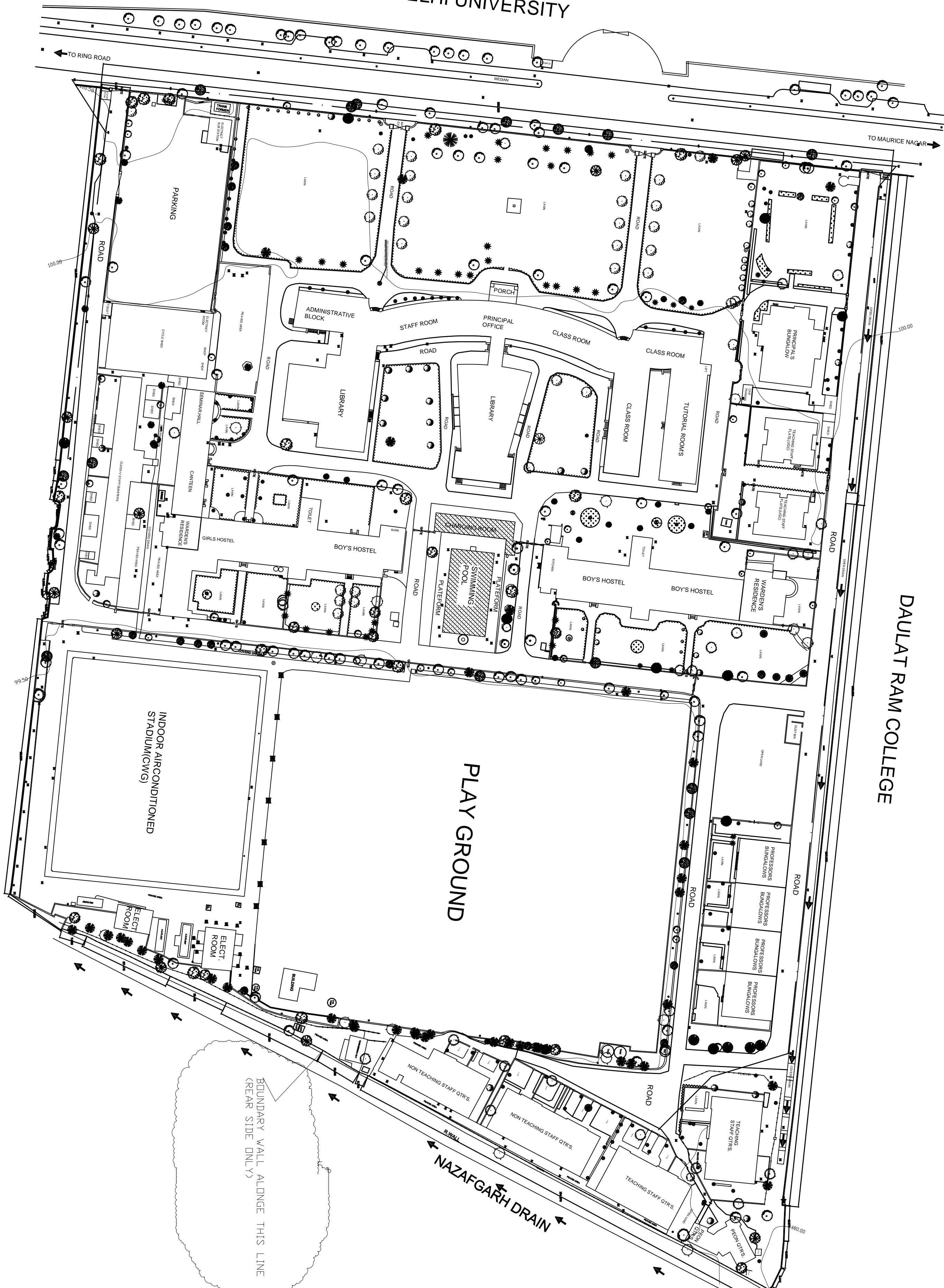

- NOTE:
- 1- NO DIMENSIONS TO BE SCALED ONLY WRITTEN DIMENSIONS SHOULD BE FOLLOWED.
 - 2- IN CASE OF ANY DISCREPANCY OR LACK OF CLARITY THE MATTER IS TO BE REFERRED TO ARCHITECT.
 - 3- THIS DRAWING IS TO BE REFERRED IN CONNECTION WITH RELEVANT STRUCTURAL DRAWINGS.
 - 4- ALL DIMENSIONS IN FEET AND INCHES

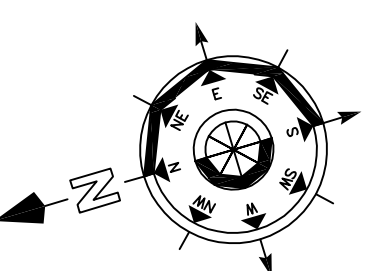

No.	Date	Prints issued to

Rev. No.	Date	Description

TITLE:
KEY PLAN

PROJECT:
RENOVATION WORK FOR S.R.C.C AT NEW DELHI

ARCHITECTS:
 LAYIN SYSTEMS CONSULTANTS PVT. LTD.
 ARCHITECTURE, INTERIOR DESIGN & PLANNING CONSULTANTS
 E-82, Okhla Industrial Area, Phase - II, New Delhi - 110015.
 Tel. : 91-11-26875972, 26875980, 26875981, 26875982, 26875983

THIS DRAWING IS THE PROPERTY OF M/S. LAYIN SYSTEMS CONSULTANTS PVT. LTD. AND THE SAME CANNOT BE USED OR COPIED IN ANY FORM WITHOUT THEIR PRIOR PERMISSION.

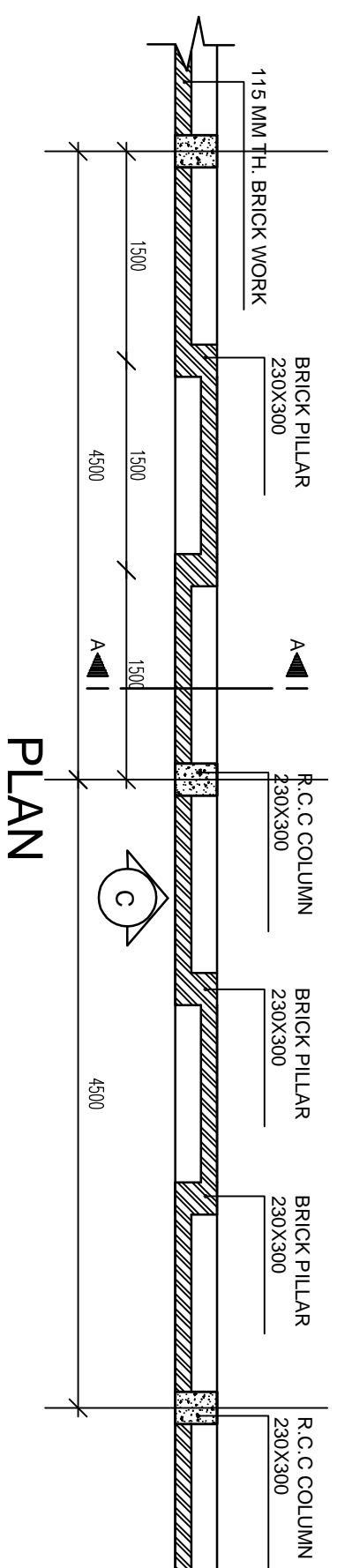

PLAN

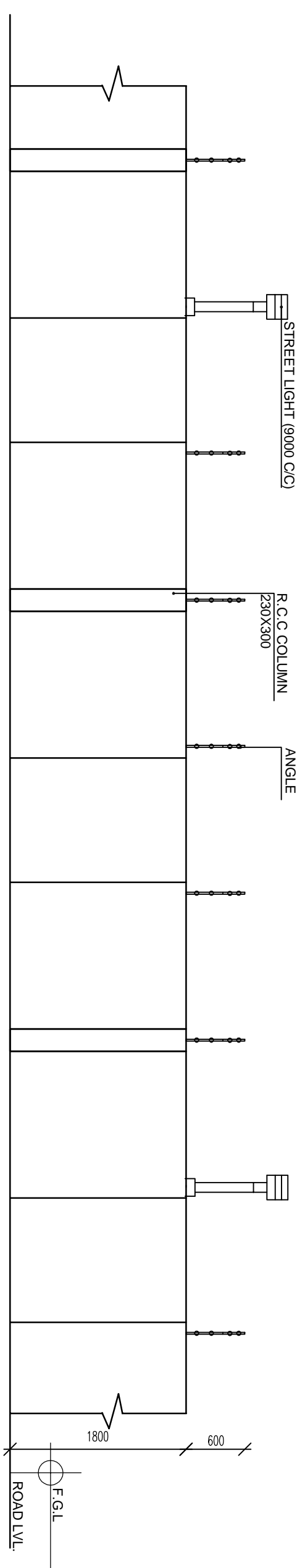

ELEVATION C

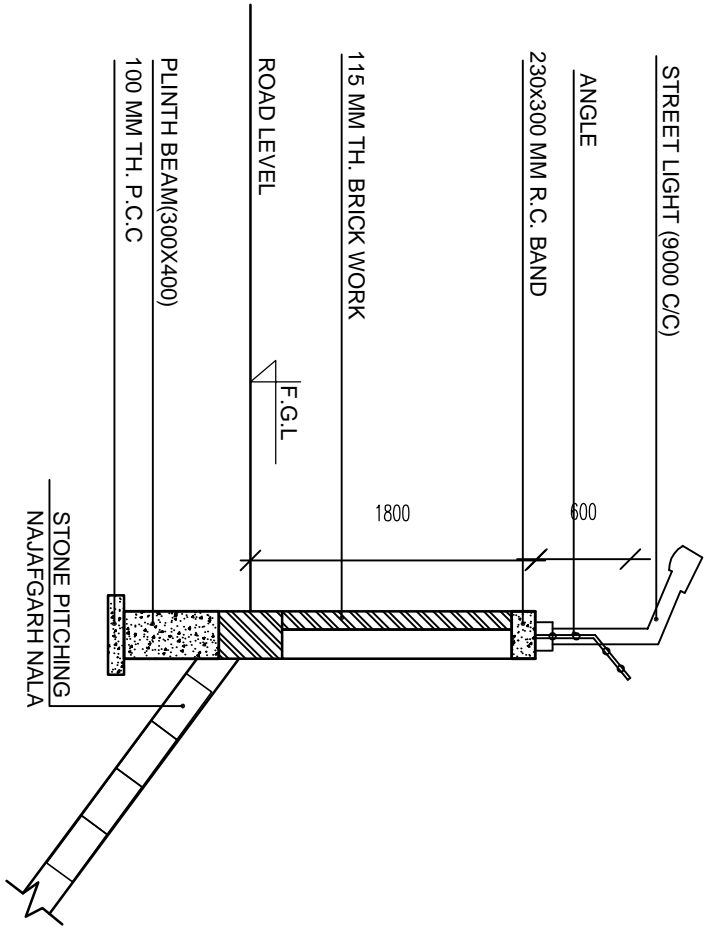

- NOTE:
- 1- NO DIMENSIONS TO BE SCALED, ONLY WRITTEN DIMENSIONS SHOULD BE FOLLOWED.
 - 2- IN CASE OF ANY DISCREPANCY OR LACK OF CLARITY THE DRAWING IS TO BE REFERRED TO ARCHITECT.
 - 3- THIS DRAWING IS TO BE READ IN CONJUNCTION WITH RELEVANT STRUCTURAL DRAWING.
 - 4- ALL DIMENSIONS IN FEET AND INCHES.

No.	Date	Prints issued to

Rev. No.	Date	Description

PROJECT: RENOVATION WORK FOR SRCC AT NEW DELHI

TITLE: PROPOSED TYPICAL DETAIL OF BACKSIDE BOUNDARY WALL (255 RUNNING METRES)

DEALT BY:	DATE:	SCALE:
	10.07.12	1:50

CHECKED BY:	DRG. NO.	REV.
	TD-RBW-01	

ARCHITECTS: LIVIN SYSTEMS CONSULTANTS PVT. LTD.
 ARCHITECTURE, INTERIOR DESIGN & PLANNING CONSULTANTS
 E802, Okhla Park First Floor, New Delhi-110019
 TEL: 91-11-69274877/69272988, e-mail: info@livin.com

THIS DRAWING IS THE PROPERTY OF M/S LIVIN SYSTEMS CONSULTANTS PVT. LTD. AND IS NOT TO BE REPRODUCED OR COPIED IN ANY FORM WITHOUT THEIR PRIOR PERMISSION.

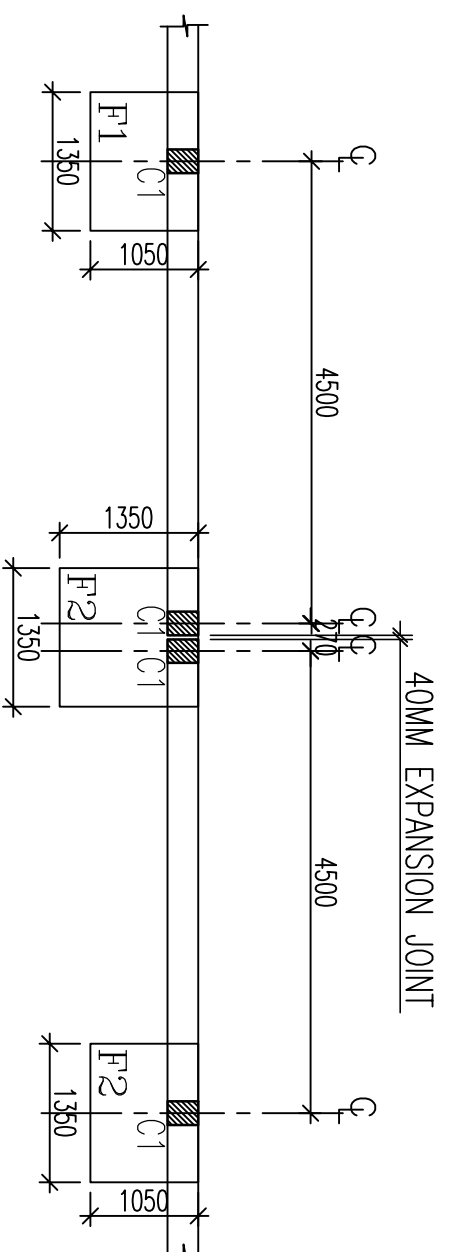

BOUNDARY WALL PART FOUNDATION PLAN
40MM WIDE EXPANSION JOINT @ ~ 36M C/C DISTANCE.

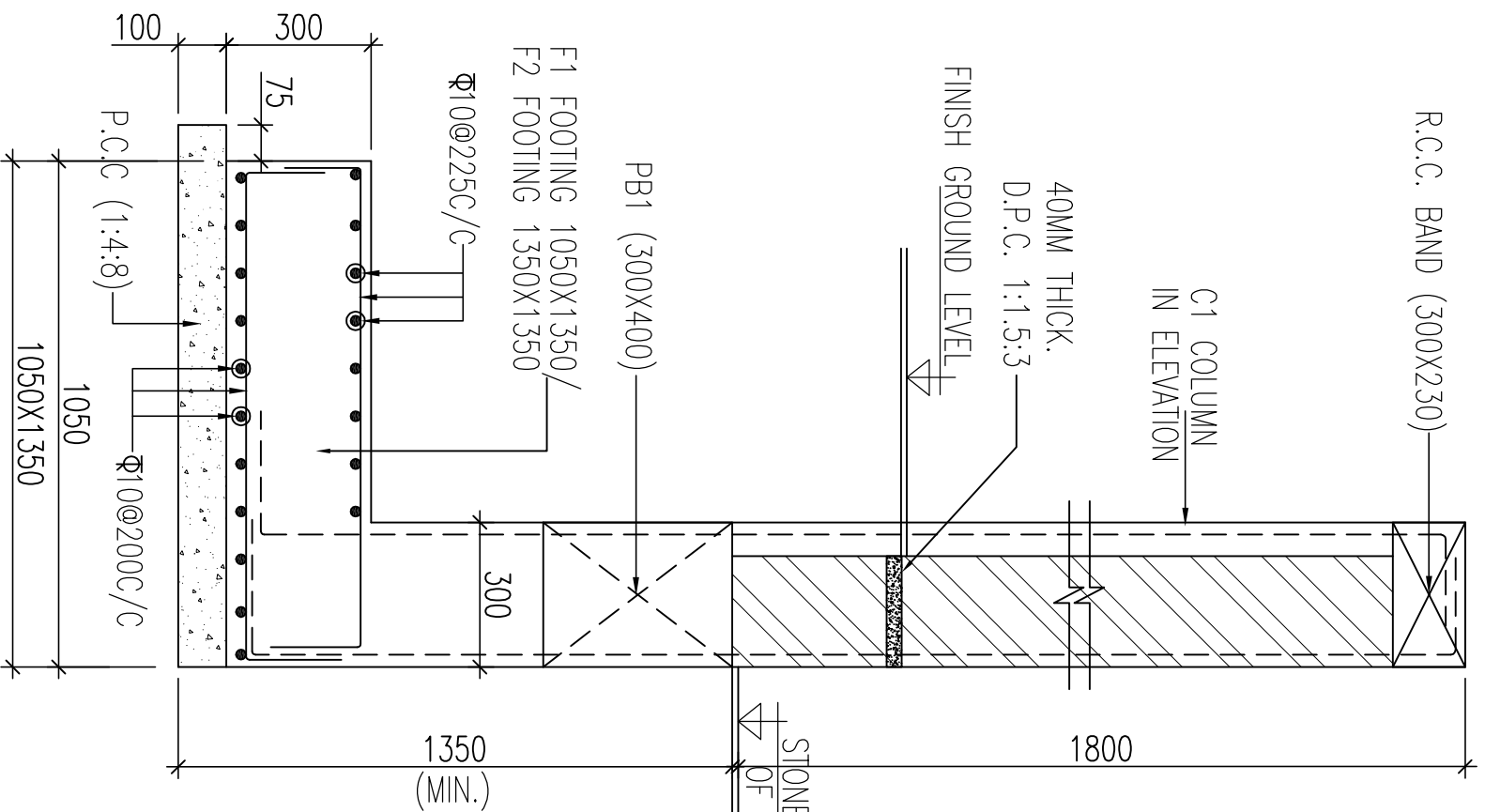

SECTION A-A

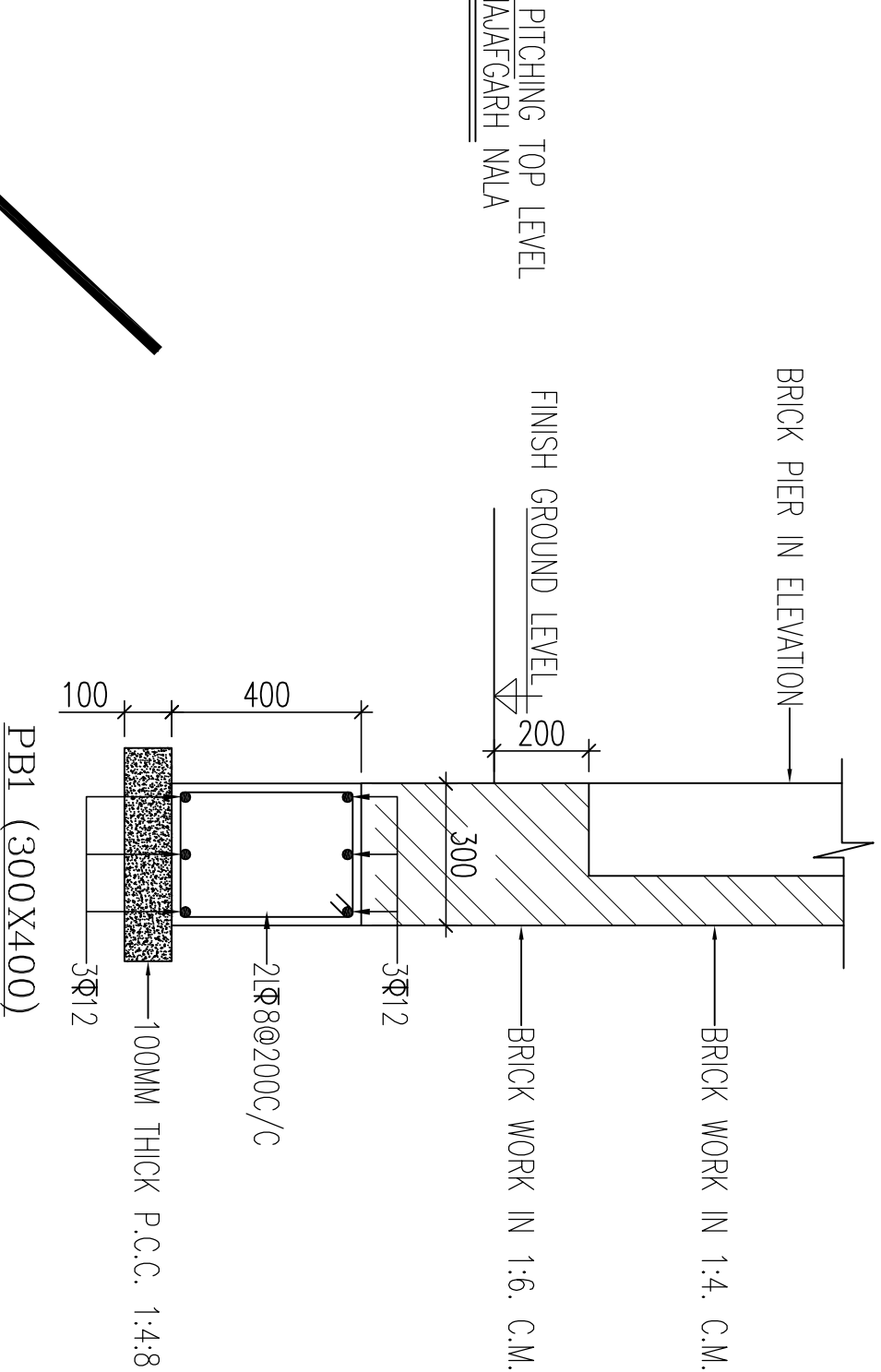

ANGLE AS PER DETAIL

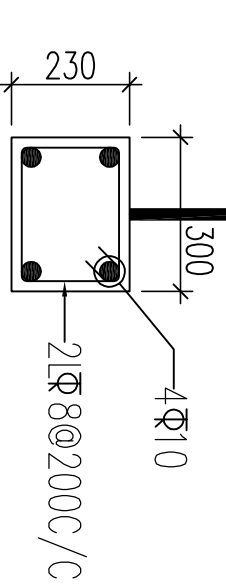

R.C.C. BEND (300X230)

- NOTES: -**
1. REFER RELEVANT ARCH/OTHER CONSULTANTS DRAWINGS BEFORE START OF WORK
 2. ANY AMBIGUITY FOUND IN THIS DRAWING SHALL BE BROUGHT TO THE NOTICE OF CONSULTANT BEFORE EXECUTION OF WORK AT SITE.
 3. MIX OF CONC. SHALL BE M-25 OR (1:1:2)
 4. WORK TO BE WRITTEN DIMENSIONS ONLY. DO NOT SCALE THE DRG.
 5. THE RESPONSIBILITY OF STRUCTURAL CONSULTANT LIMITED TO STRUCTURE ANALYSIS DESIGN AND SUPPLY OF DRAWING. THE QUALITY OF CONSTRUCTION AT SITE AND MATERIAL USED IS THE RESPONSIBILITY OF CLIENT & ARCHITECT.
 6. CLEAR COVERS TO STEEL BARS SHALL BE AS GIVEN BELOW.
(a) FOOTINGS = 50 MM (c) BEAMS = 25 MM
(b) COLUMNS = 40 MM
 7. STEEL R/F SHALL BE OF FE-415 GRADE CONFORMING TO IS:1786,1985.
 8. LAP LENGTH SHALL BE 50 TIMES DIA OF BAR.

Date	07-09-2012	Dealt by	
Scale	N.T.S	CHECKED by	

Project
RENOVATION WORK FOR SRCC AT NEW DELHI
(PROPOSED TYPICAL DETAIL OF BACKSIDE BOUNDARY WALL 255 RUNNING METER)

Drawing / Sheet Title:	STRUCTURAL DRAWING
	BOUNDARY WALL DETAIL

CLIENT:-
SRCC AT NEW DELHI

Signature of Architect
STRUCTURAL CONSULTANT
RSM ENGINEERING CONSULTANTS
CONSULTING STRUCTURAL ENGINEERS
H-91, SECOND FL, N.D.S.E.-1 NEW DELHI-49
TEL:-4955445
FAX:-4946124

Architect
LVM SYSTEMS CONSULTANTS PVT. LTD.

DRAWING NO.	201	SHEET NO.	TD-S-1	REVISION	
-------------	-----	-----------	--------	----------	--